



Entwicklung von Materialien zur Prävention und Behandlung von Wunden

Prof. Dr. René Rossi



Forschungsschwerpunkt Gesundheit



Nanostrukturierte
Materialien



Tragbare Sensoren

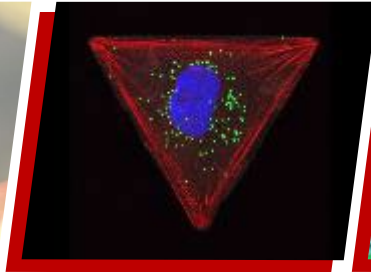

Materialien für die
Präzisionsmedizin



Implantate und
Biointerfaces



Biomedizinische
Bildgebungs-
technologien

Intelligente Fasern

Microfluidic wet spinning

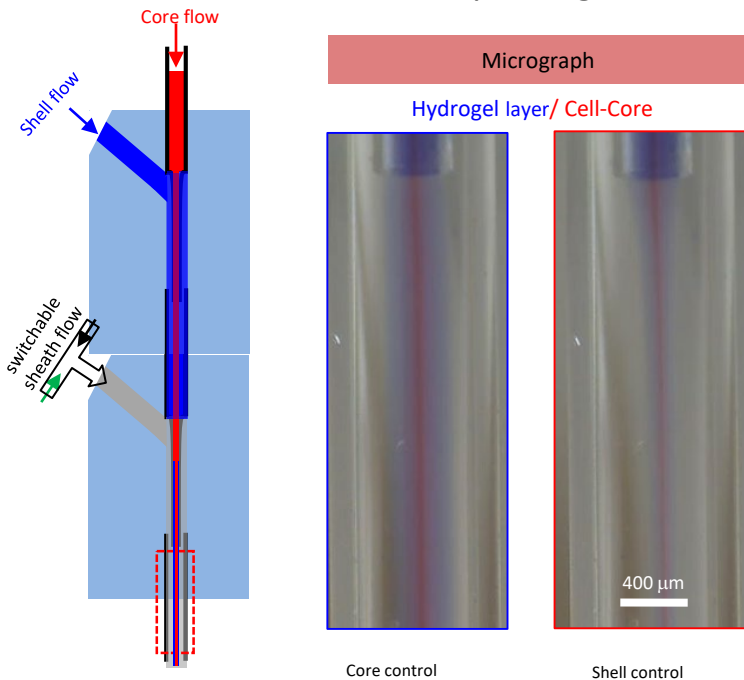

Thermal drawing

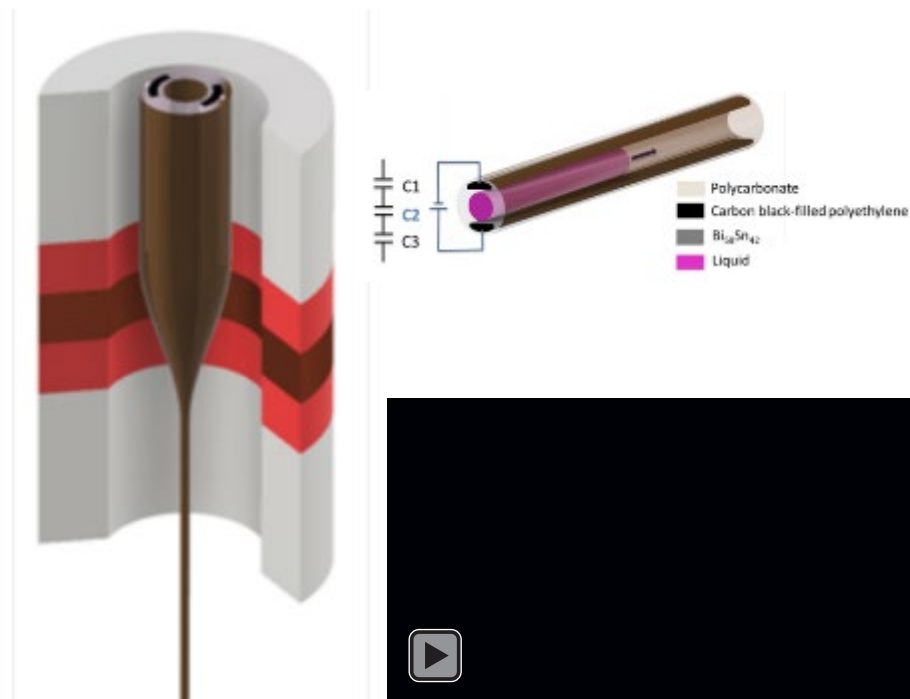

Intelligente Fasern - Medikamentenabgabe

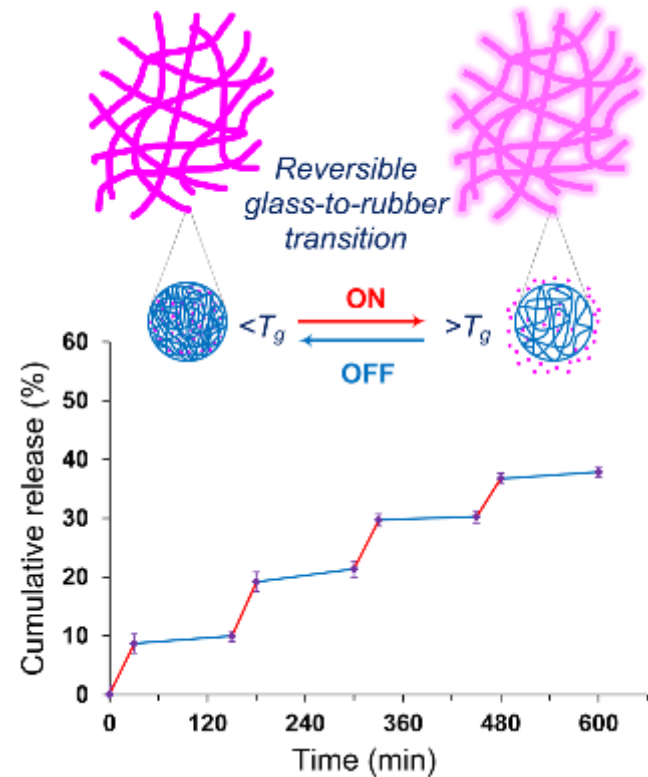
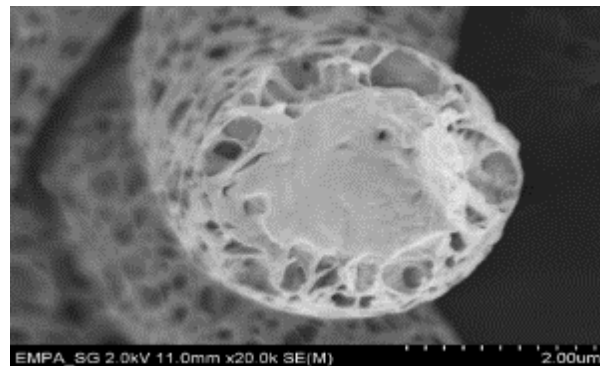
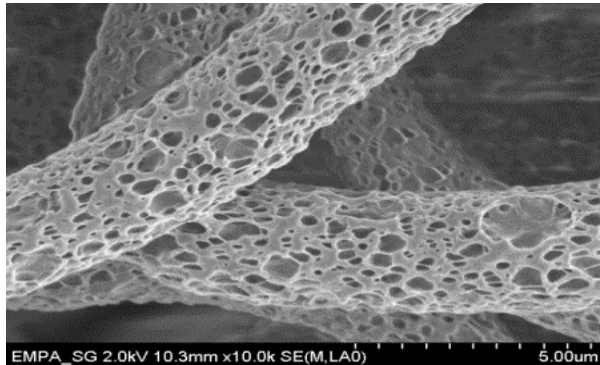

Schoeller, Rossi, et al. *Polymer Reviews* (2021): 1-49.

Ulrich, et al., *Sensors & Actuators: B. Chemical* 322 (2020) 128570

Amarjagal, Rossi, et al., 2019, *J. Drug Del Sci Technol.*, 52, 8-14

Materialien für Wundverbände / aktive Medikamentenabgabe

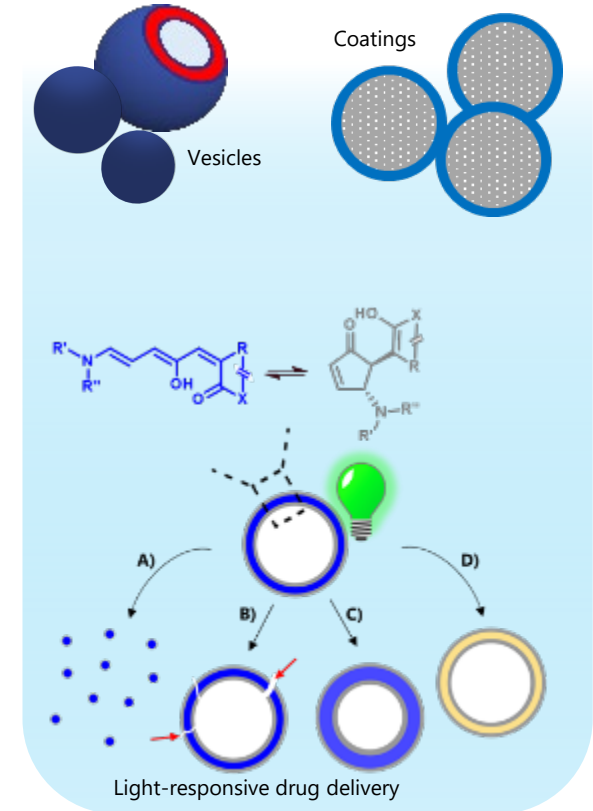
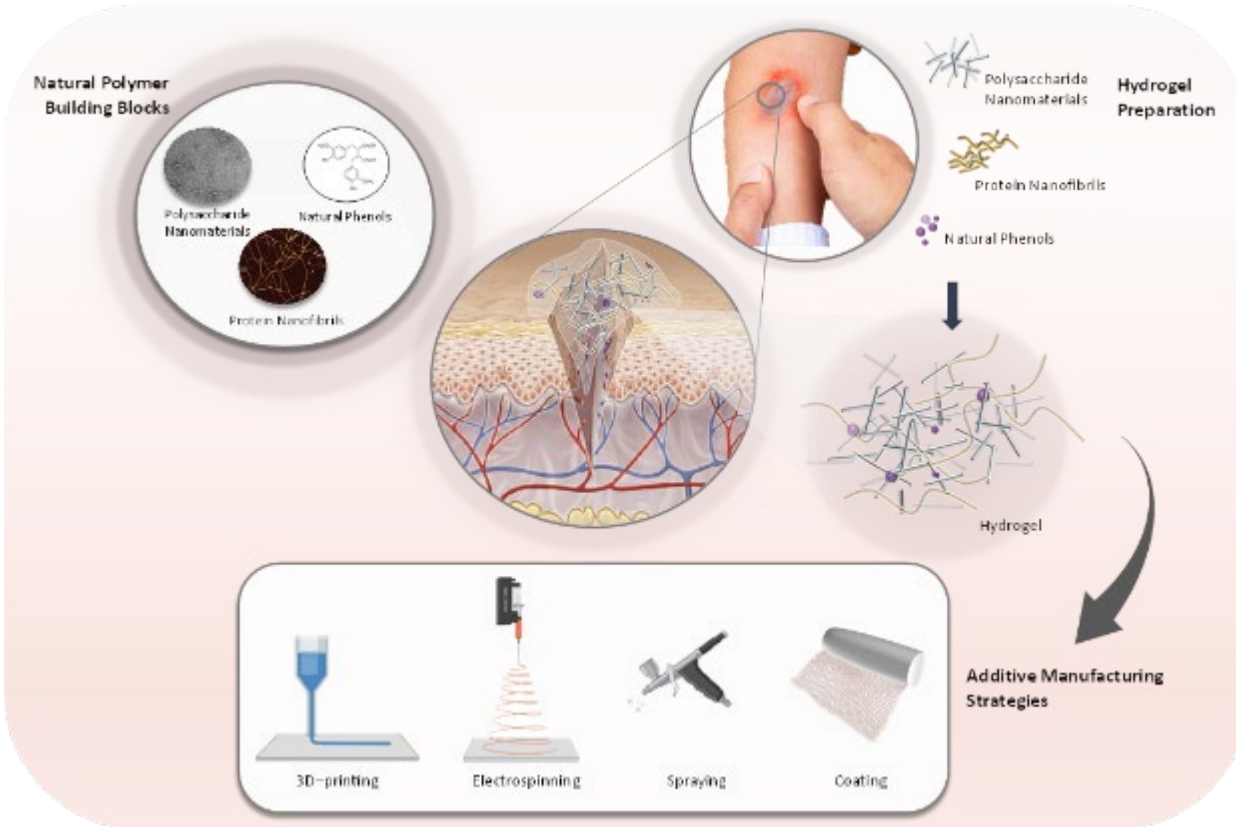

Drucksensoren

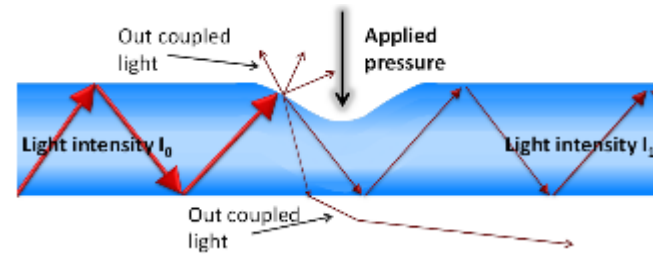
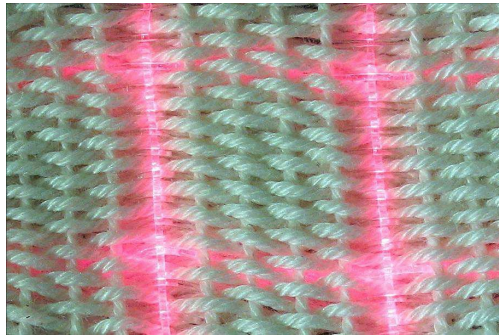
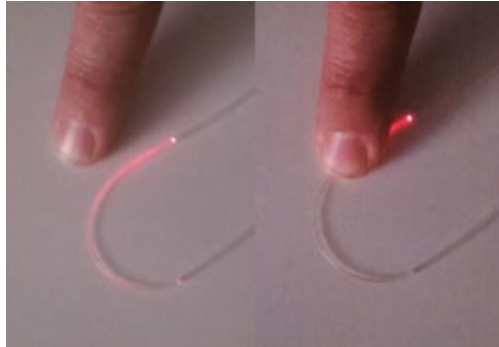

Messung der Sauerstoffsättigung

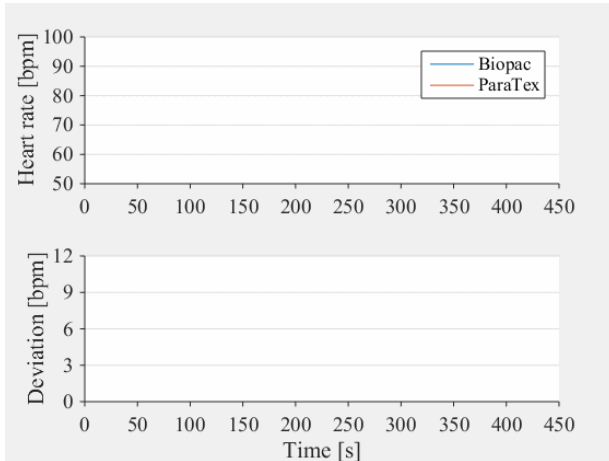
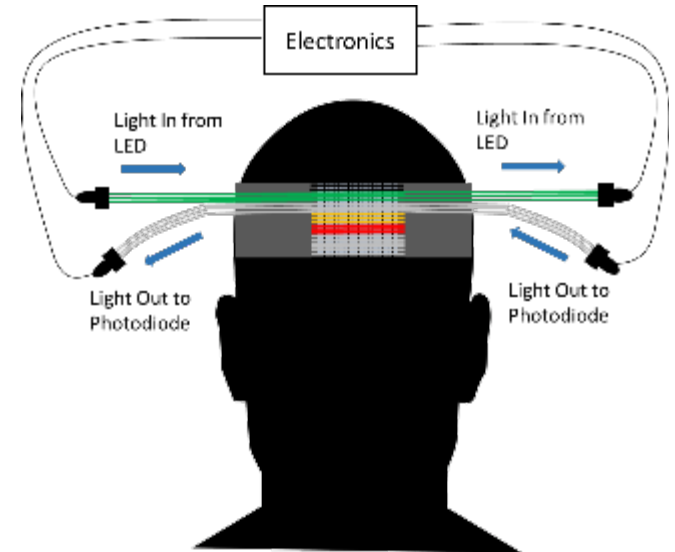
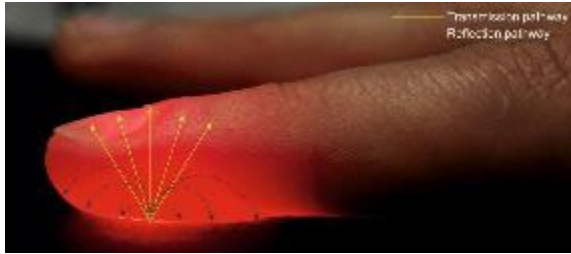

Quandt, Boesel, et al. *Journal of the Royal Society Interface* 14.128 (2017): 20170060.
Quandt, Rossi, et al. *Advanced healthcare materials* 4.3 (2015): 330-355.
Krehel Rossi, et al. *Biomed Optics Express*, 2014, 5, 2537-2547.

Biosensoren

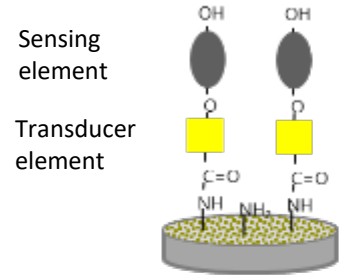

signal OFF

LOW FLUORESCENCE

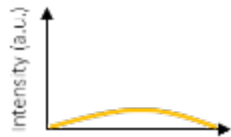

bacteria producing
Glucosidase
→ Enzymatic cleavage
(enzymatic and bacterial assays)

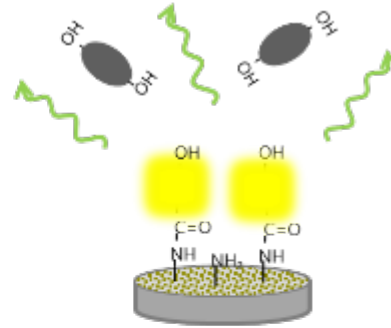
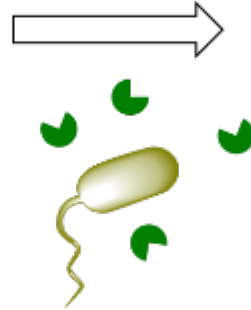

signal ON

HIGH FLUORESCENCE

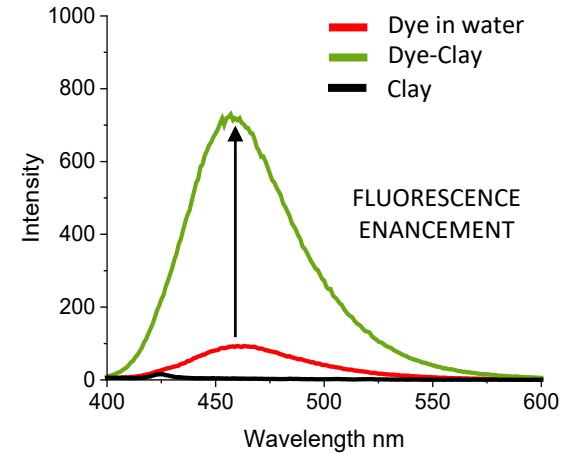
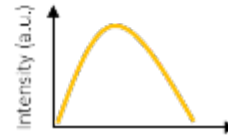

Lab-on-a-fiber

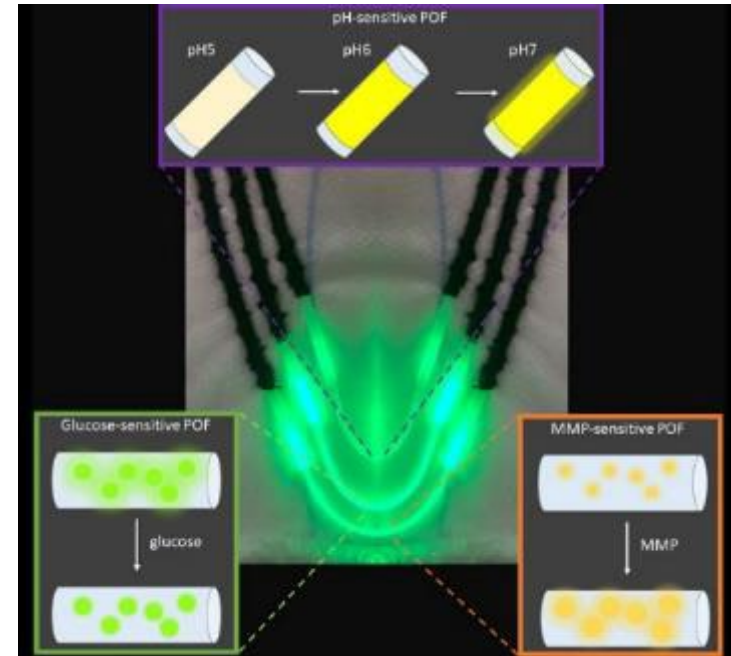
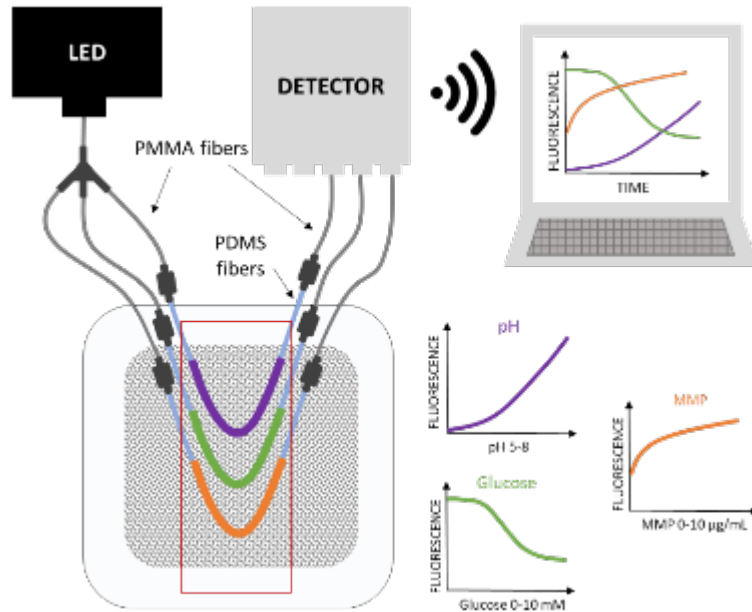

Giovannini, Rossi, et al. (2024). Lab-on-a-Fiber Wearable Multi-Sensor for Monitoring Wound Healing. *Advanced Healthcare Materials*, 2302603.

Intelligente Matratze zur Dekubitusprävention bei Neugeborenen

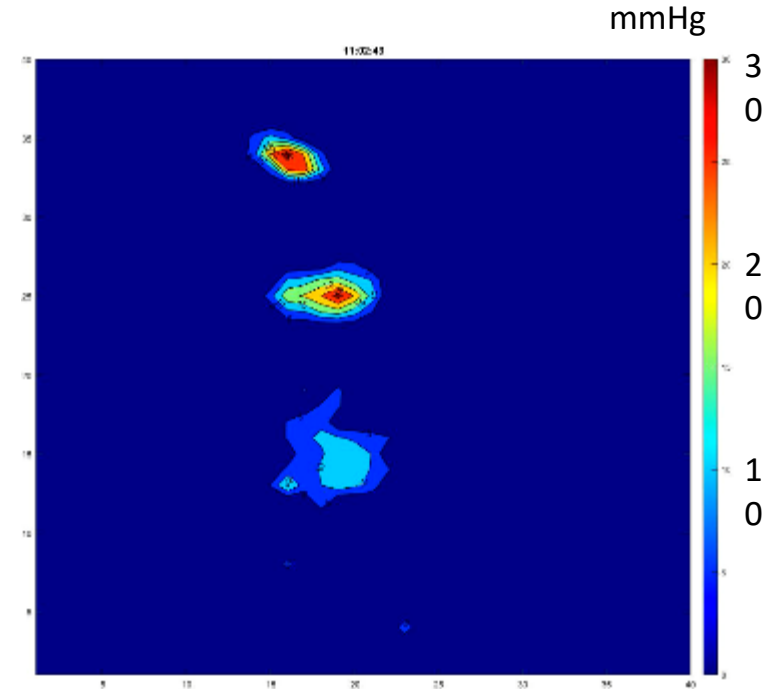

Müller Adrian, MSc Thesis, ETH Zürich, 2021

Schluer, Rossi, et al., BMC pediatrics 23.1 (2023): 593

Erste klinische Versuche

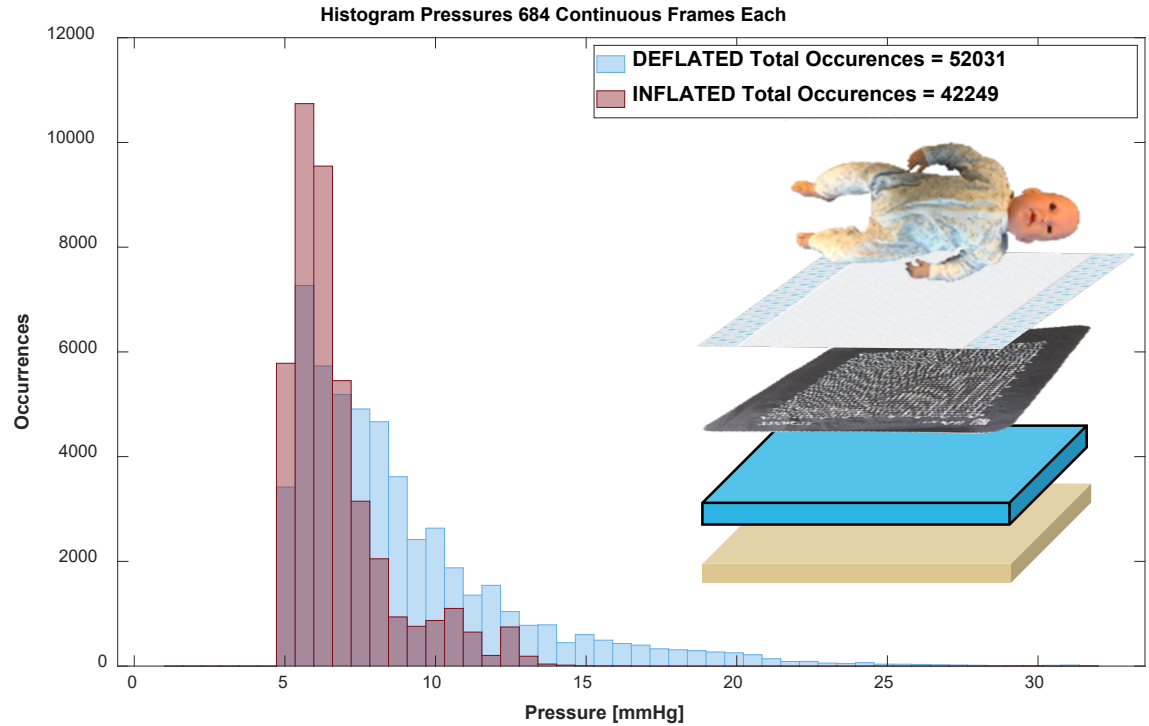

Optimierung der Druckfläche

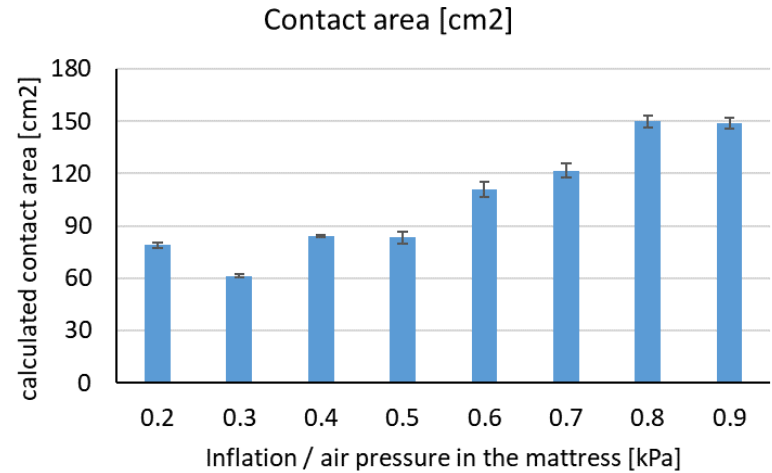
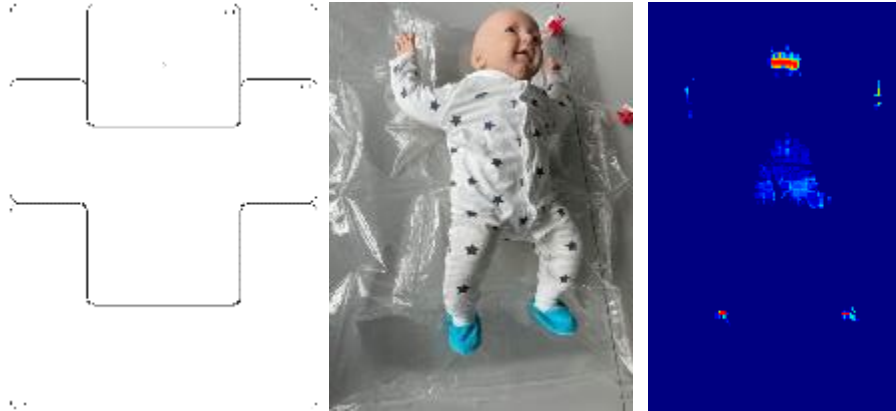

Digitale Zwillinge – Wundmanagement für eine personalisierte Therapie

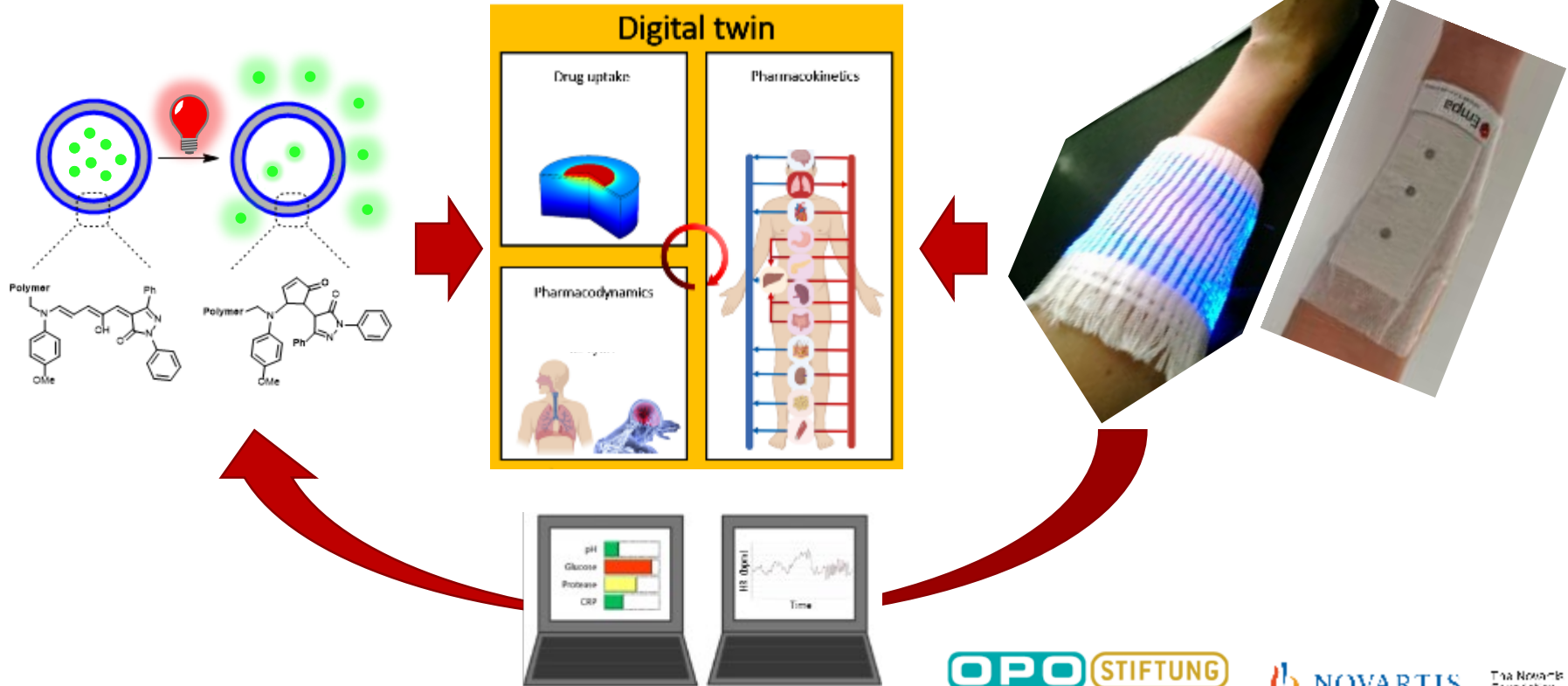

Wound booster project

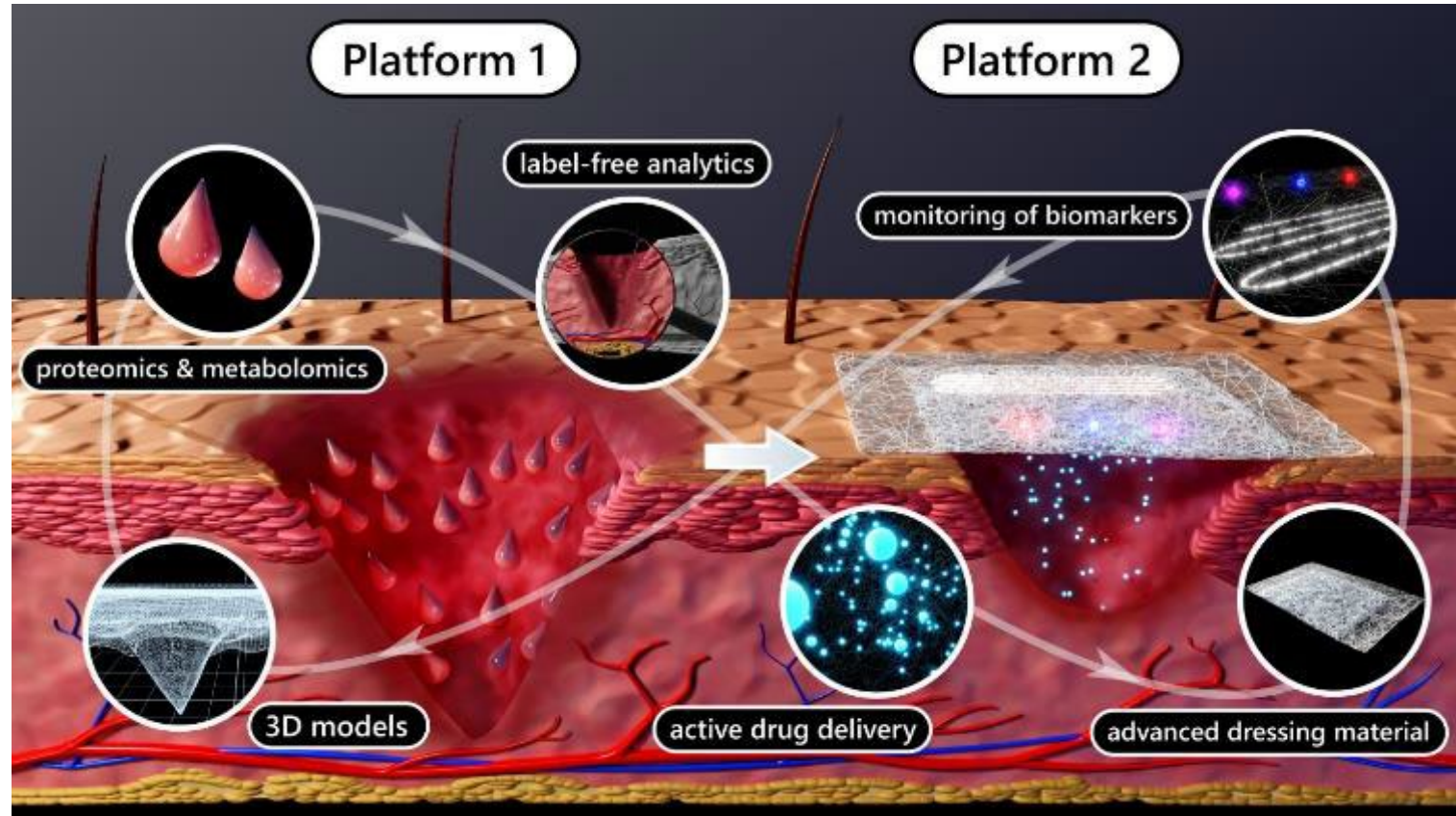

Empa – The Place where Innovation Starts

+41 58 765 77 65
rene.rossi@empa.ch

empa.ch

